



MIDLAND TRAFFIC CRASH REPORT - 2015

TABLE OF CONTENTS

Summary of Crashes by Year	1
High Crash Locations by Number of Crashes	2-3
High Crash Locations by Crash Rate	4-5
Top 15 Crash Location by Type	6
Crashes by Month	7
Fatality Crash Listing	8
Pedestrian & Bicycle Crashes by Age Group	9
School Age Pedestrian & Bicycle Crashes by Time	10
Pedestrian Crash Listing	11
Bicycle Crash Listing	12
Annual Traffic Counts	13-18
Signalized Intersection Counts	19-23
Special Traffic Counts	24-25

SUMMARY OF CRASHES BY YEAR

	2012		2013		2014		2015	
1. Non-injury crashes	2,773	74.46%	2,288	65.00%	2,603	64.84%	2,274	63.13%
2. Injury crashes	794	21.30%	812	23.07%	931	23.21%	914	25.37%
a. Number of injuries	1,100		1,120		1,284		1,317	
3. Unknown	157	4.20%	399	11.34%	456	11.37%	404	11.22%
4. Fatal crashes	12	0.04%	20	0.60%	23	0.58%	10	0.28%
a. Number of fatalities	16		20		24		10	
5. Total Crashes	3,723	100.00%	3,520	100.00%	4,013	100.00%	3,602	100.00%

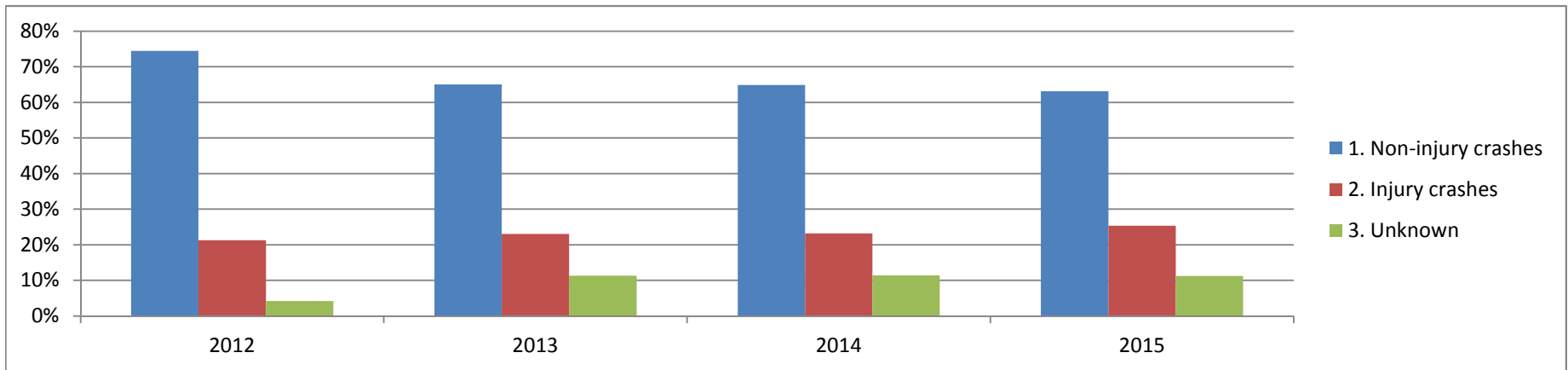
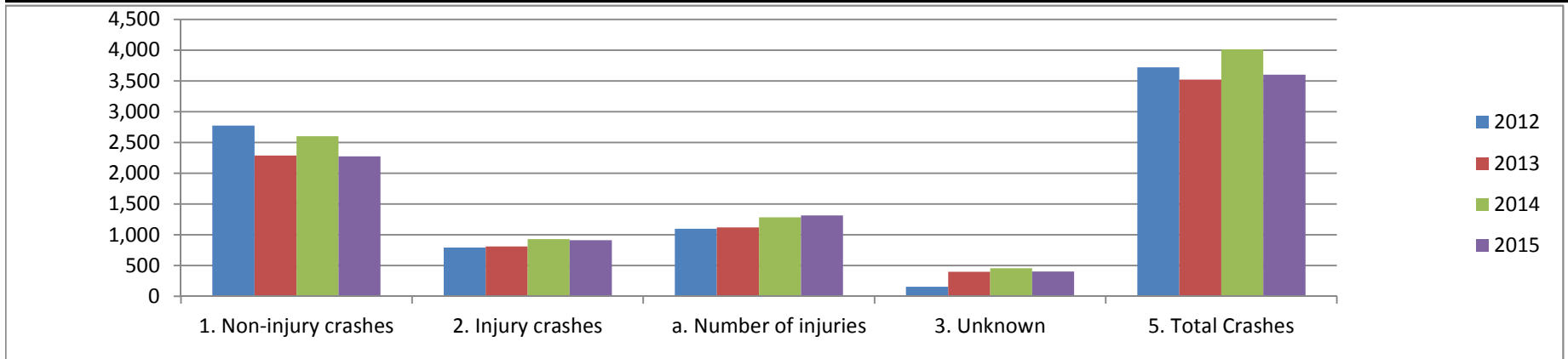

HIGH CRASH LOCATIONS BY NUMBER OF CRASHES

#	LOCATION	2015	2014	2013	2012	TOTAL
1	FAIRGROUNDS RD. & LOOP 250 S.S.R.	23	10	7	8	48
2	ANDREWS HWY. N.S.R. & LOOP 250 W.S.R.	20	19	10	17	66
2	MIDKIFF RD. & WALL ST.	20	17	16	15	68
4	MIDLAND DR. & WADLEY AVE.	19	12	9	15	55
5	ANDREWS HWY. & MIDLAND DR.	17	18	13	11	59
6	MIDKIFF RD. & LOOP 250 N.S.R.	16	6	8	9	39
7	ANDREWS HWY. S.S.R. & LOOP 250 W.S.R.	15	7	3	5	30
8	MIDKIFF RD. & LOOP 250 S.S.R.	13	10	7	15	45
9	BIG SPRING ST. & WADLEY AVE.	12	7	5	7	31
10	MIDLAND DR. & LOOP 250 S.S.R.	11	18	12	17	58
10	GARFIELD ST. & LOOP 250 S.S.R.	11	18	9	13	51
12	BIG SPRING ST. & LOOP 250 N.S.R.	10	11	3	2	26
12	A ST. & MICHIGAN AVE.	10	7	4	2	23
12	FLORIDA AVE. & GARFIELD ST.	10	14	9	4	37
12	BELMONT & WOLCOTT	10	1	0	0	11
16	BIG SPRING ST. & LOOP 250 S.S.R.	9	10	1	7	27
16	ANDREWS HWY. N.S.R. & LOOP 250 E.S.R.	9	6	4	3	22
16	MIDKIFF RD. & WADLEY AVE.	9	9	10	11	39
16	GARFIELD ST. & LOOP 250 N.S.R.	9	6	3	7	25
16	WILLIAMS & WALL ST.	9	2	5	3	19
16	RANKIN HWY. & I 20 S.S.R.	9	10	1	3	23
22	COURTYARD & MIDKIFF RD.	8	9	8	8	33
22	ILLINOIS AVE. & MIDLAND DR.	8	7	9	10	34
22	LONGVIEW & RANKIN HWY.	8	15	6	8	37
22	ILLINOIS AVE. & MIDKIFF RD.	8	7	5	9	29

HIGH CRASH LOCATIONS BY NUMBER OF CRASHES

#	LOCATION	2015	2014	2013	2012	TOTAL
22	RANKIN HWY. & I 20 N.S.R.	8	7	6	10	31
29	MIDLAND DR. & LOOP 250 N.S.R.	7	14	5	9	35
29	SCHARBAUER DR. & BIG SPRING ST.	7	12	9	9	37
29	ANDREWS HWY. & GODFREY	7	7	3	5	22
29	WADLEY AVE. & LOOP 250 E.S.R.	7	6	8	9	30

Note: High crash locations are intersections with 7 or more reported crashes in the analysis year.

HIGH CRASH LOCATIONS BY CRASH RATE

#	LOCATION	2015 Total	Rank by Frequency	4 Year Total	Rate per MEV*
1	BELMONT & WOLCOTT	10	12	11	12.77857
2	FAIRGROUNDS RD. & LOOP 250 S.S.R.	23	1	48	3.85499
3	ANDREWS HWY. N.S.R. & LOOP 250 W.S.R.	20	2	66	2.20324
4	A ST. & MICHIGAN AVE.	10	12	23	1.90021
5	ANDREWS HWY. S.S.R. & LOOP 250 W.S.R.	15	7	30	1.57570
6	MIDKIFF RD. & WALL ST.	20	2	68	1.42701
7	MIDLAND DR. & WADLEY AVE.	19	4	55	1.30157
8	WILLIAMS & WALL ST.	9	16	19	1.26119
9	MIDKIFF RD. & LOOP 250 N.S.R.	16	6	39	1.25943
10	BIG SPRING ST. & LOOP 250 N.S.R.	10	12	26	1.19874
11	FLORIDA AVE. & GARFIELD ST.	10	12	37	1.14184
12	GARFIELD ST. & LOOP 250 N.S.R.	9	10	25	1.13363
13	ANDREWS HWY. N.S.R. & LOOP 250 E.S.R.	9	16	22	1.12458
14	GARFIELD ST. & LOOP 250 S.S.R.	11	16	51	1.03942
15	MIDKIFF RD. & LOOP 250 S.S.R.	13	8	45	0.98451
16	BIG SPRING ST. & WADLEY AVE.	12	9	31	0.98210
17	RANKIN HWY. & I 20 S.S.R.	9	16	23	0.97929
18	ANDREWS HWY. & MIDLAND DR.	17	5	59	0.93394
19	ILLINOIS AVE. & MIDLAND DR.	8	22	34	0.90987
20	LONGVIEW & RANKIN HWY.	8	22	37	0.82314
21	COURTYARD & MIDKIFF RD.	8	22	33	0.81382
22	MIDLAND DR. & LOOP 250 S.S.R.	11	10	58	0.79490
23	ILLINOIS AVE. & MIDKIFF RD.	8	22	29	0.71438
24	BIG SPRING ST. & LOOP 250 S.S.R.	9	16	27	0.71388
25	RANKIN HWY. & I 20 N.S.R.	8	22	31	0.71380

HIGH CRASH LOCATIONS BY CRASH RATE

#	LOCATION	2015 Total	Rank by Frequency	4 Year Total	Rate per MEV*
26	WADLEY AVE. & LOOP 250 E.S.R.	7	29	30	0.68847
28	SCHARBAUER DR. & BIG SPRING ST.	7	29	37	0.62267
29	ANDREWS HWY. & GODFREY	7	29	22	0.53112
30	MIDLAND DR. & LOOP 250 N.S.R.	7	29	35	0.53009
31	MIDKIFF RD. & WADLEY AVE.	9	16	39	0.49675

TOP 15 CRASH LOCATIONS BY TYPE

#	LOCATION	2015 TOTAL	R/A	L/T	H/O	R/E	PED	OTHER	4 YR TOTAL
1	FAIRGROUNDS RD. & LOOP 250 S.S.R.	23	19	2	0	2	0	0	48
2	ANDREWS HWY. N.S.R. & LOOP 250 W.S.R.	20	6	0	0	14	0	0	66
3	MIDKIFF RD. & WALL ST.	20	8	7	0	1	0	4	68
4	MIDLAND DR. & WADLEY AVE.	19	5	8	0	5	0	1	55
5	ANDREWS HWY. & MIDLAND DR.	17	5	4	0	6	0	2	59
6	MIDKIFF RD. & LOOP 250 N.S.R.	16	1	10	0	2	0	3	39
7	ANDREWS HWY. S.S.R. & LOOP 250 W.S.R.	15	8	3	0	4	0	0	30
8	MIDKIFF RD. & LOOP 250 S.S.R.	13	3	5	0	4	0	1	45
9	BIG SPRING ST. & WADLEY AVE.	12	5	3	0	4	0	0	31
10	MIDLAND DR. & LOOP 250 S.S.R.	11	0	1	0	9	0	1	58
11	GARFIELD ST. & LOOP 250 S.S.R.	11	3	1	0	7	0	0	51
12	BIG SPRING ST. & LOOP 250 N.S.R.	10	0	4	0	6	0	0	26
13	A ST. & MICHIGAN AVE.	10	10	0	0	0	0	0	23
14	FLORIDA AVE. & GARFIELD ST.	10	8	3	0	0	0	0	37
15	BELMONT & WOLCOTT	10	10	0	0	0	0	0	11

CRASHES BY MONTH

	Total Crashes	Type of Crash			No. of Injuries	Fatal Crashes	No. of Fatalities
		Non-Injury	Injury	Unknown			
January	331	207	84	40	124	0	0
February	311	203	83	23	135	2	2
March	317	218	66	33	95	0	0
April	296	184	82	30	111	0	0
May	301	183	83	35	112	0	0
June	286	168	79	37	122	2	2
July	290	178	75	33	105	4	4
August	267	164	68	34	95	1	1
September	281	185	70	26	102	0	0
October	305	178	82	45	114	0	0
November	290	185	72	32	108	1	1
December	327	221	70	36	94	0	0
TOTAL	3,602	2,274	914	404	1,317	10	10

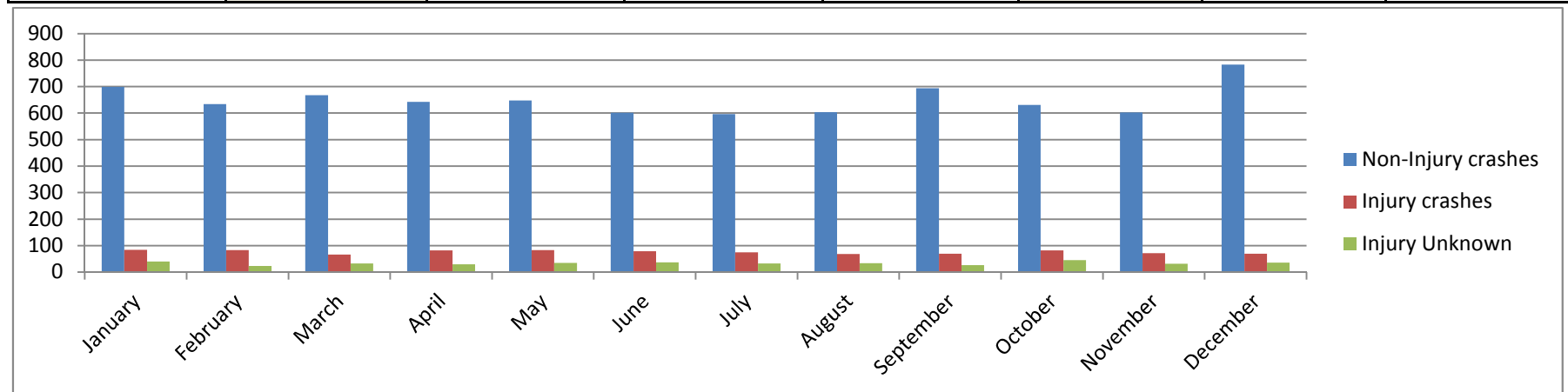

FATALITY CRASH LISTING

	DATE	DAY	TIME	AGE	SEX	LOCATION
1*	2/1/2015	SUNDAY	11:35 PM	26	M	HWY. 191 100' W. of RM 277
2	2/22/2015	SUNDAY	4:01 PM	20	M	HWY. 191 .5 MI. W. of RM 276
3	6/9/2015	TUESDAY	8:15 PM	28	M	E. Scharbauer Dr. 100' E. of Edwards St.
4*	6/21/2015	SUNDAY	2:30 AM	25	F	349 & W. Texas Ave.
5	7/15/2015	WEDNESDAY	1:30 AM	26	M	Loop 250 200' E. of RM 318
6*	7/18/2015	SATURDAY	5:19 PM	61	M	N. Carver 50' S. of BI-20
7*	7/21/2015	TUESDAY	2:40 AM	19	M	HWY. 191 .33 MI. E. of RM 272
8*	7/27/2015	MONDAY	12:35 AM	24	M	N. Midkiff Rd. & Loop 250
9	8/23/2015	SUNDAY	6:20 PM	17	F	HWY. 191 .25 MI. E. of RM 276
10	11/18/2015	WEDNESDAY	6:03 PM	44	M	HWY. 140 & S. Marshall St.

* Alcohol Related

PEDESTRIANS INVOLVED IN CRASHES BY AGE GROUP

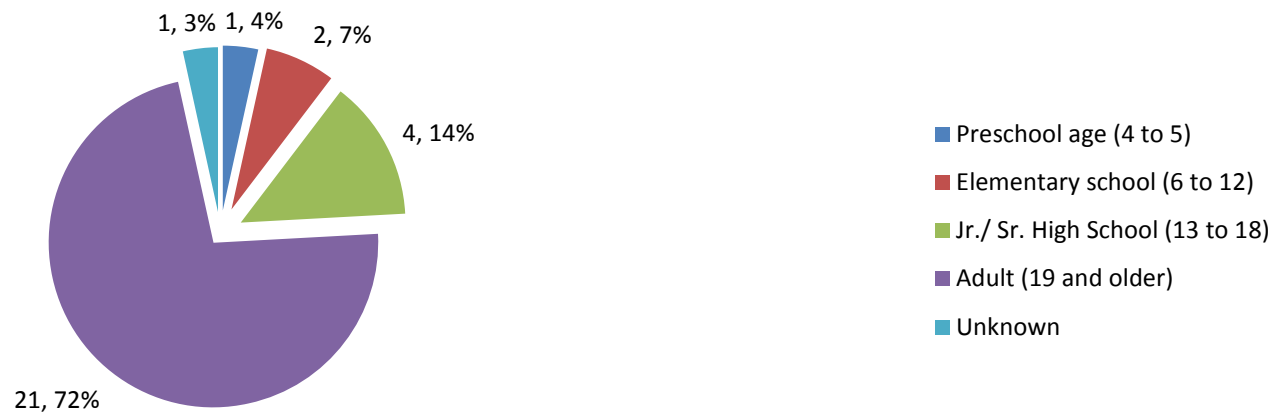

BICYCLISTS INVOLVED IN CRASHES BY AGE GROUP

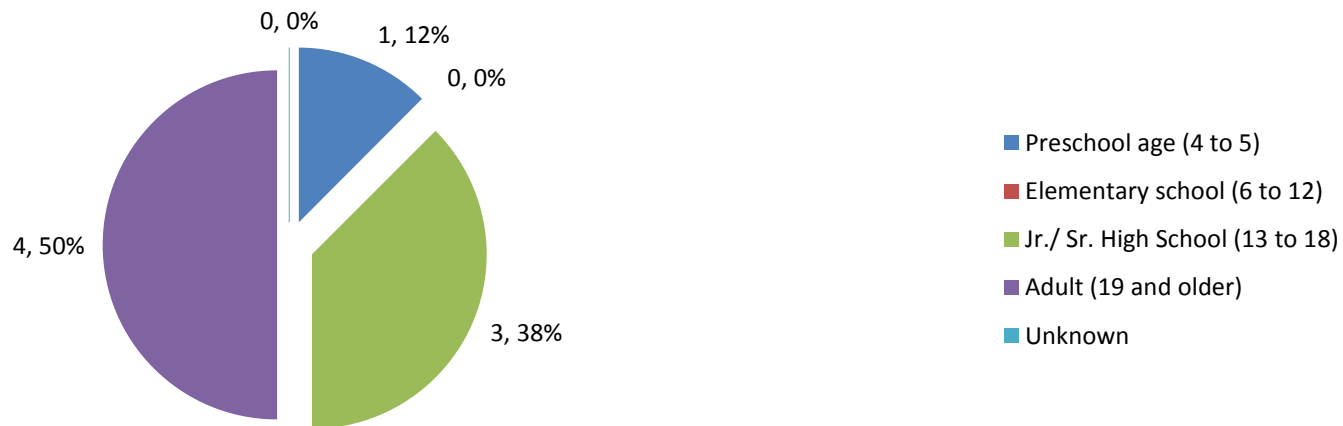

SCHOOL AGE PEDESTRIAN / BICYCLIST CRASHES BY TIME



PEDESTRIAN / BICYCLIST CRASHES BY LOCATION



PEDESTRIAN CRASH LISTING

	DATE	DAY	TIME	AGE	SEX	LOCATION
1	1/7/2015	WEDNESDAY	11:37 AM	48	F	WALL ST. 300' E. OF LOOP 250
2	1/9/2015	FRIDAY	9:32 AM	46	M	LOOP 250 N. 500' E. OF TREMONT AVE.
3	1/24/2015	SATURDAY	2:02 PM	49	F	LOOP 250 200' E. OF MIDKIFF RD.
4	1/28/2015	WEDNESDAY	12:41 PM	66	M	BIG SPRING ST. 10' N. OF TEXAS AVE.
5	2/9/2015	MONDAY	7:00 PM	48	M	MAIN ST. 30' S. OF FLORIDA AVE.
6	2/15/2015	SUNDAY	7:13 PM	28	M	ILLINOIS AVE. 50' W. OF MCDONALD ST.
7	4/1/2015	WEDNESDAY	4:52 PM	55	F	THOMASON DR. 10' E. OF RAYMOND RD.
8	4/6/2015	MONDAY	11:40 AM	32	F	BIG SPRING ST. 100' N. OF WALL ST.
9	4/10/2015	FRIDAY	3:39 PM	11	F	MIDKIFF RD. 300' N. OF LOOP 250 N.
10	4/10/2015	FRIDAY	3:39 PM	56	F	MIDKIFF RD. 300' N. OF LOOP 250 N.
11	4/20/2015	MONDAY	7:50 AM	13	F	CROWLEY BLVD. 20' S. WADLEY AVE.
12	4/27/2015	MONDAY	1:27 PM	40	M	JOHNSTON ST. 30' S. INDUSTRIAL AVE.
13	4/30/2015	THURSDAY	8:35 PM	12	M	DELANO AVE. 80' E. OF MIDKIFF RD.
14	5/11/2015	MONDAY	2:49 AM	23	M	LOOP 250 200' N. OF I-20
15	5/12/2015	TUESDAY	2:53 PM	62	M	LOOP 250 200' W. OF MIDKIFF RD.
16	5/15/2015	FRIDAY	9:40 PM	55	M	LOUISIANA AVE. 10' W. OF ANDREWS HWY.
17	6/12/2015	FRIDAY	10:00 PM	20	F	LIBERTY DR. 500' N. HWY. 80
18	6/16/2015	TUESDAY	1:51 PM	59	M	MIDLAND DR. 50' S. OF WADLEY AVE.
19	6/27/2015	SATURDAY	10:18 AM	28	M	ADAMS ST. 100' N. OF KENTUCKY AVE.
20	6/30/2015	TUESDAY	5:51 AM	46	M	ANDREWS HWY. 0.25 MI. W. OF LOOP 250
21	8/18/2015	TUESDAY	4:37 PM	4	M	DENGAR AVE. 200' W. OF LOMA DR.
22	8/23/2015	SUNDAY	4:08 PM	40	F	POWELL ST. 15' N. OF MICHIGAN AVE.
23	8/29/2015	SATURDAY	3:18 PM	23	F	MICHIGAN AVE. 10' E. OF ANDREWS HWY.
24	10/7/2015	WEDNESDAY	6:11 PM	18	M	TILDEN ST. 50' N. OF CHESNUT AVE.
25	11/7/2015	SATURDAY	7:45 AM	16	M	WADLEY AVE. 69' E. OF GODFREY ST.
26	11/7/2015	SATURDAY	2:26 PM	14	M	INDIANA AVE. 30' W. OF TILDEN ST.
27	11/17/2015	TUESDAY	11:44 AM	N/A	M	WALL ST. 15' E. OF D ST.
28	12/5/2015	SATURDAY	5:40 PM	64	M	PRIVATE DRIVE 10' N. OF LOOP 250
29	12/9/2015	WEDNESDAY	4:27 PM	26	F	MIDLAND DR. 50' N. OF NAVARRO DR.

* Fatal (None in 2015)

BICYCLE CRASH LISTING

	DATE	DAY	TIME	AGE	SEX	LOCATION
1	4/2/2015	THURSDAY	12:04 PM	18	F	GARFIELD ST. 15' N. OF FAULKNER DR.
2	4/25/2015	SATURDAY	6:18 PM	15	M	LAMESA RD. & GOLF COURSE RD.
3	6/3/2015	WEDNESDAY	9:55 PM	15	M	BRYANT ST. & EUGENE AVE.
4	6/24/2015	WEDNESDAY	8:12 PM	4	M	PRINCETON AVE. 40' E. OF WOODCREST DR.
5	7/14/2015	TUESDAY	3:51 PM	60	M	HWY 191 & HWY 158
6	7/22/2015	WEDNESDAY	6:26 PM	32	F	MOCKINGBIRD LN. 55' E. OF VALWOOD DR.
7	9/30/2015	WEDNESDAY	8:29 PM	35	M	ILLINOIS AVE. 100' W. OF MIDKIFF RD.
8	11/18/2015	WEDNESDAY	9:14 AM	59	M	ILLINOIS AVE. & FT. WORTH ST.

* Fatal (None in 2015)

ANNUAL TRAFFIC COUNTS

#	LOCATIONS	2015 COUNT	DATE	2014 COUNT	DATE	CHANGE
1	A ST. N. OF CUTHBERT AVE.	14,100	1/5/2015	13,298	1/9/2014	6.03%
2	A ST. N. OF LOOP- 250	5,006	1/6/2015	4,862	1/9/2014	2.96%
3	A ST. N. OF NEELY AVE.	11,162	1/7/2015	11,482	1/13/2014	-2.79%
4	A ST. N. OF WADLEY AVE.	4,874	1/7/2015	4,728	1/13/2014	3.09%
5	ANDREWS HWY. N. OF LOUISIANA AVE.	30,988	1/12/2015	31,651	1/14/2014	-2.09%
6	ANDREWS HWY. W. OF GODFREY ST.	32,965	1/13/2015	34,373	3/4/2014	-4.10%
7	ANDREWS HWY. W. OF LOOP-250 EB UNDERPASS	8,972	1/14/2015	8,826	2/18/2014	1.65%
8	ANDREWS HWY. W. OF LOOP-250 WB UNDERPASS	7,662	1/14/2015	7,437	2/18/2014	3.03%
9	ANDREWS HWY. W. OF MIDKIFF RD.	28,148	1/15/2015	26,533	2/27/2014	6.09%
10	ANDREWS HWY. W. OF MIDLAND DR.	29,012	1/15/2015	27,581	3/5/2014	5.19%
11	BANKHEAD HWY. E. OF MIDKIFF RD.	1,938	1/20/2015	2,072	3/6/2014	-6.47%
12	BANKHEAD HWY. N. OF FRONT ST.	1,676	1/20/2015	1,777	3/6/2014	-5.68%
13	BIG SPRING ST. N. OF CUTHBERT AVE.	29,241	1/20/2015	26,305	3/11/2014	11.16%
14	BIG SPRING ST. N. OF FLORIDA AVE.	22,568	1/26/2015	22,942	3/18/2014	-1.63%
15	BIG SPRING ST. N. OF GOLF COURSE RD.	29,689	1/26/2015	29,707	3/18/2014	-0.06%
16	BIG SPRING ST. N. OF LOOP-250	16,014	1/27/2015	13,474	3/27/2014	18.85%
17	BIG SPRING ST. N. OF LOUISIANA AVE.	25,930	1/27/2015	26,568	4/3/2014	-2.40%
18	BIG SPRING ST. N. OF NEELY AVE.	27,879	1/28/2015	28,778	4/9/2014	-3.12%
19	BIG SPRING ST. N. OF WADLEY AVE.	24,735	1/28/2015	24,134	3/31/2014	2.49%
20	BLUEBIRD LN. W. OF GARFIELD ST.	2,489	2/2/2015	2,769	6/3/2014	-10.11%
21	BLUEBIRD LN. W. OF MIDKIFF RD.	3,119	2/2/2015	2,714	4/16/2014	14.92%
22	BLUEBIRD LN. W. OF WHITMAN ST.	2,804	2/2/2015	3,307	4/16/2014	-15.21%
23	BRIARWOOD AVE. W. OF MATHIS ST.	9,187	2/4/2015	8,964	6/3/2014	2.49%
24	BRIARWOOD AVE. W. OF MIDLAND DR.	12,189	2/4/2015	11,305	6/3/2014	7.82%
25	CLOVERDALE RD. E. OF LAMESA RD.	4,417	2/5/2015	4,104	6/4/2014	7.63%

ANNUAL TRAFFIC COUNTS

#	LOCATIONS	2015 COUNT	DATE	2014 COUNT	DATE	CHANGE
26	CUTHBERT AVE. W. OF A ST.	5,638	2/9/2015	4,488	6/5/2014	25.62%
27	CUTHBERT AVE. W. OF BIG SPRING ST.	5,859	2/9/2015	5,438	6/5/2014	7.74%
28	CUTHBERT AVE. W. OF FAIRGROUNDS RD.	1,138	2/9/2015	1,317	6/5/2014	-13.59%
29	CUTHBERT AVE. W. OF GARFIELD ST.	4,785	2/11/2015	4,681	6/5/2014	2.22%
30	CUTHBERT AVE. W. OF LAMESA RD.	4,407	2/11/2015	4,537	6/5/2014	-2.87%
31	CUTHBERT AVE. W. OF MIDKIFF RD.	5,522	2/11/2015	5,436	6/5/2014	1.58%
32	CUTHBERT AVE. W. OF MIDLAND DR.	2,129	2/11/2015	2,180	6/5/2014	-2.34%
33	FAIRGROUNDS RD. N. OF FRONT ST.	11,366	2/12/2015	10,823	5/12/2014	5.02%
34	FAIRGROUNDS RD. N. OF GOLF COURSE RD.	10,541	2/12/2015	9,928	5/12/2014	6.17%
35	FAIRGROUNDS RD. N. OF WADLEY AVE.	6,733	2/19/2015	6,310	5/12/2014	6.70%
36	FLORIDA AVE. E. OF GARFIELD ST.	10,579	2/19/2015	9,995	6/10/2014	5.84%
37	FLORIDA AVE. E. OF MAIN ST.	16,095	2/24/2015	15,666	6/10/2014	2.74%
38	FLORIDA AVE. E. OF TERRELL ST.	13,996	2/25/2015	13,777	6/10/2014	1.59%
39	FRONT ST. E. OF CARVER ST.	13,698	3/5/2015	13,363	6/11/2014	2.51%
40	FRONT ST. E. OF GARFIELD ST.	16,604	3/5/2015	16,121	6/11/2014	3.00%
41	FRONT ST. E. OF MAIN ST.	14,289	3/9/2015	15,724	6/11/2014	-9.13%
42	FRONT ST. E. OF MARIENFELD ST.	14,106	3/11/2015	14,620	6/11/2014	-3.52%
43	FRONT ST. S. OF WALL ST.	14,491	3/10/2015	15,042	6/12/2014	-3.66%
44	GARDEN CITY HWY. E. OF I-20	18,325	3/12/2015	19,043	6/12/2014	-3.77%
45	GARDEN CITY HWY. E. OF LAMESA RD.	10,418	3/12/2015	10,430	6/12/2014	-0.12%
46	GARFIELD ST. N. OF CARTER AVE.	13,415	3/16/2015	11,511	6/16/2014	16.54%
47	GARFIELD ST. N. OF CUTHBERT AVE.	13,084	3/17/2015	12,441	6/16/2014	5.17%
48	GARFIELD ST. N. OF FRONT ST.	20,262	3/19/2015	19,068	6/16/2014	6.26%
49	GARFIELD ST. N. OF GOLF COURSE RD.	14,512	3/23/2015	14,008	6/17/2014	3.60%
50	GARFIELD ST. N. OF LOOP 250	6,476	3/24/2015	5,462	6/17/2014	18.56%

ANNUAL TRAFFIC COUNTS

#	LOCATIONS	2015 COUNT	DATE	2014 COUNT	DATE	CHANGE
51	GARFIELD ST. N. OF NEELY AVE.	16,465	3/26/2015	15,229	6/18/2014	8.12%
52	GARFIELD ST. N. OF SIESTA LN.	24,392	3/25/2015	24,346	6/18/2014	0.19%
53	GOLF COURSE RD. E. OF BIG SPRING ST.	4,195	3/30/2015	1,881	6/23/2014	123.02%
54	GOLF COURSE RD. E. OF GARFIELD ST.	11,676	3/30/2015	11,271	6/24/2014	3.59%
55	GOLF COURSE RD. E. OF LAMESA RD.	3,438	4/1/2015	2,053	6/23/2014	67.46%
56	GOLF COURSE RD. E. OF MIDKIFF RD.	13,727	4/1/2015	12,267	6/24/2014	11.90%
57	GOLF COURSE RD. E. OF SCHARBAUER DR.	4,463	4/6/2015	4,162	6/24/2014	7.23%
58	HOLIDAY HILL RD. N. OF LOOP-250	12,315	4/7/2015	11,480	6/26/2014	7.27%
59	ILLINOIS AVE. W. OF "A" ST.	6,440	4/8/2015	5,491	6/30/2014	17.28%
60	ILLINOIS AVE. W. OF ANDREWS HWY.	10,978	4/14/2015	10,227	6/30/2014	7.34%
61	ILLINOIS AVE. W. OF MIDKIFF RD.	14,658	5/18/2015	14,628	6/30/2014	0.21%
62	ILLINOIS AVE. W. OF MIDLAND DR.	7,588	4/15/2015	6,500	6/30/2014	16.74%
63	INDUSTRIAL AVE. W. OF GARFIELD ST.	5,276	4/20/2015	5,221	7/2/2014	1.05%
64	INDUSTRIAL AVE. W. OF MAIN ST.	1,769	4/22/2015	1,633	7/2/2014	8.33%
65	LAMESA RD. N. OF CUTHBERT AVE.	10,582	7/21/2015	9,749	11/12/2014	8.54%
66	LAMESA RD. N. OF GARDEN CITY HWY.	12,080	4/22/2015	10,276	7/7/2014	17.56%
67	LAMESA RD. N. OF I-20	6,132	5/11/2015	7,048	7/7/2014	-13.00%
68	LAMESA RD. N. OF SCHARBAUER DR.	9,400	7/21/2015	10,193	11/17/2014	-7.78%
69	LAMESA RD. N. OF WADLEY AVE.	8,964	4/23/2015	9,983	7/8/2014	-10.21%
70	LOOP-250 N. SVC. RD. E. OF A ST. WB	2,855	4/27/2015	2,050	7/9/2014	39.27%
71	LOOP-250 S. SVC. RD. W. OF A ST. EB	4,183	4/27/2015	4,745	7/9/2014	-11.84%
72	LOOP-250 N. SVC. RD. E. OF FAIRGROUNDS RD. WB	10,181	5/4/2015	9,903	7/9/2014	2.81%
73	LOOP-250 S. SVC. RD. W. OF FAIRGROUNDS RD. EB	9,613	5/4/2015	12,558	7/9/2014	-23.45%
74	LOUISIANA AVE. W. OF A ST.	3,440	5/4/2015	1,462	7/14/2014	135.29%
75	LOUISIANA AVE. W. OF GARFIELD ST.	4,089	5/6/2015	3,377	7/14/2014	21.08%

ANNUAL TRAFFIC COUNTS

#	LOCATIONS	2015 COUNT	DATE	2014 COUNT	DATE	CHANGE
76	MAIN ST. N. OF CUTHBERT AVE.	3,583	5/7/2015	3,805	7/15/2014	-5.83%
77	MAIN ST. N. OF FLORIDA AVE.	3,911	5/7/2015	2,568	7/15/2014	52.30%
78	MAIN ST. N. OF ILLINOIS AVE.	4,102	5/13/2015	2,764	7/15/2014	48.41%
79	MAIN ST. N. OF SCHARBAUER DR.	3,390	5/14/2015	3,015	7/15/2014	12.44%
80	MARIENFELD ST. N. OF FRONT ST.	2,594	5/19/2015	2,379	7/15/2014	9.04%
81	MARIENFELD ST. N. OF ILLINOIS AVE.	2,148	5/21/2015	2,492	7/15/2014	-13.80%
82	MARIENFELD ST. N. OF LOUISIANA AVE..	2,546	5/26/2015	1,671	7/15/2014	52.36%
83	MICHIGAN AVE. W. OF A ST.	3,768	5/28/2015	3,844	7/14/2014	-1.98%
84	MICHIGAN AVE. W. OF GARFIELD ST.	3,372	5/28/2015	2,780	7/14/2014	21.29%
85	MIDKIFF RD. S. OF ANDREWS HWY.	21,262	6/1/2015	20,140	7/21/2014	5.57%
86	MIDKIFF RD. S. OF BANKHEAD HWY.	14,148	6/4/2015	15,192	7/21/2014	-6.87%
87	MIDKIFF RD. S. OF BLUEBIRD DR.	13,069	6/8/2015	12,475	7/22/2014	4.76%
88	MIDKIFF RD. S. OF CUTHBERT AVE.	18,986	6/9/2015	21,030	7/21/2014	-9.72%
89	MIDKIFF RD. S. OF HAYNES AVE.	23,242	6/22/2015	23,815	7/21/2014	-2.41%
90	MIDKIFF RD. S. OF ILLINOIS AVE.	18,039	6/15/2015	18,339	7/22/2014	-1.64%
91	MIDKIFF RD. S. OF LOOP-250	18,783	6/23/2015	20,595	7/22/2014	-8.80%
92	MIDKIFF RD. S. OF MOCKINGBIRD	5,370	8/12/2015	5,235	7/23/2014	2.58%
93	MIDKIFF RD. S. OF NEELY AVE.	24,555	6/25/2015	23,356	7/23/2014	5.13%
94	MIDKIFF RD. S. OF WADLEY AVE.	25,769	6/29/2015	26,151	7/23/2014	-1.46%
95	MIDLAND DR. N. OF ANDREWS HWY.	24,387	7/1/2015	18,631	7/28/2014	30.89%
96	MIDLAND DR. N. OF CUTHBERT AVE.	16,390	7/6/2015	16,822	7/28/2014	-2.57%
97	MIDLAND DR. N. OF ILLINOIS AVE.	15,884	7/8/2015	15,946	7/28/2014	-0.39%
98	MIDLAND DR. N. OF LOOP-250	9,563	7/13/2015	10,153	8/14/2014	-5.81%
99	MIDLAND DR. N. OF MOCKINGBIRD LN.	5,957	7/16/2015	7,130	8/4/2014	-16.45%
100	MIDLAND DR. N. OF NEELY AVE.	23,002	7/28/2015	23,098	8/5/2014	-0.42%

ANNUAL TRAFFIC COUNTS

#	LOCATIONS	2015 COUNT	DATE	2014 COUNT	DATE	CHANGE
101	MIDLAND DR. N. OF THOMASON DR.	10,662	7/30/2015	12,800	8/6/2014	-16.70%
102	MIDLAND DR. N. OF WADLEY AVE.	22,832	8/4/2015	24,039	8/6/2014	-5.02%
103	MIDLAND DR. N. OF WALL ST.	6,458	8/5/2015	7,988	8/6/2014	-19.15%
104	MOCKINGBIRD LN. W. OF BIG SPRING ST.	1,023	7/22/2015	1,002	8/12/2014	2.10%
105	MOCKINGBIRD LN. W. OF MIDKIFF RD.	3,903	7/22/2015	4,044	8/12/2014	-3.49%
106	MOCKINGBIRD LN. W. OF MIDLAND DR.	580	7/23/2015	550	8/12/2014	5.45%
107	MOCKINGBIRD LN. W. OF WHITMAN DR.	2,728	8/18/2015	2,469	8/12/2014	10.49%
108	NEELY AVE. W. OF A ST.	4,098	8/18/2015	3,179	8/14/2014	28.91%
109	NEELY AVE. W. OF BIG SPRING ST.	3,460	8/25/2015	3,276	8/14/2014	5.62%
110	NEELY AVE. W. OF GARFIELD ST.	5,084	8/25/2015	4,834	8/14/2014	5.17%
111	NEELY AVE. W. OF MIDKIFF RD.	3,410	8/26/2015	3,451	8/14/2014	-1.19%
112	NEELY AVE. W. OF MIDLAND DR.	2,020	8/26/2015	2,192	8/14/2014	-7.85%
113	RANKIN HWY. N. OF LONGVIEW AVE.	31,659	8/26/2015	27,292	8/21/2014	16.00%
114	RANKIN HWY. S. OF I-20	19,405	9/2/2015	19,195	8/25/2014	1.09%
115	TERRELL ST. N. OF FLORIDA AVE.	4,138	9/15/2015	4,064	9/8/2014	1.82%
116	TERRELL ST. N. OF FRONT ST.	1,934	9/15/2015	2,174	9/8/2014	-11.04%
117	TEXAS AVE. W. OF A ST.	3,948	9/21/2015	3,197	9/9/2014	23.49%
118	THOMASON DR. E. OF LOOP-250	8,231	9/8/2015	8,447	9/10/2014	-2.56%
119	THOMASON DR. E. OF MIDLAND DR.	7,879	9/22/2015	8,656	9/10/2014	-8.98%
120	WADLEY AVE. W. OF A ST.	26,786	9/29/2015	28,834	10/6/2014	-7.10%
121	WADLEY AVE. W. OF BIG SPRING ST.	18,880	10/14/2015	21,374	9/22/2014	-11.67%
122	WADLEY AVE. W. OF FAIRGROUNDS RD.	3,879	10/6/2015	4,670	9/22/2014	-16.94%
123	WADLEY AVE. W. OF GARFIELD ST.	26,032	10/1/2015	29,375	9/25/2014	-11.38%
124	WADLEY AVE. W. OF GODFREY ST.	25,391	10/19/2015	29,632	10/7/2014	-14.31%
125	WADLEY AVE. W. OF I ST.	25,956	10/27/2015	29,813	10/2/2014	-12.94%

ANNUAL TRAFFIC COUNTS

#	LOCATIONS	2015 COUNT	DATE	2014 COUNT	DATE	CHANGE
126	WADLEY AVE. W. OF LAMESA RD.	7,762	11/13/2015	11,384	9/30/2014	-31.82%
127	WADLEY AVE. W. OF LOOP 250	4,656	11/17/2015	5,070	10/14/2014	-8.17%
128	WADLEY AVE. W. OF MIDKIFF RD.	27,426	10/29/2015	29,323	10/8/2014	-6.47%
129	WADLEY AVE. W. OF MIDLAND DR.	21,198	11/2/2015	24,653	10/13/2014	-14.01%
130	WADLEY AVE. W. OF WARD ST.	24,936	11/3/2015	27,118	10/8/2014	-8.05%
131	WALL ST .W. OF FRONT ST.	1,664	10/20/2015	2,584	10/20/2014	-35.60%
132	WALL ST. W. OF A ST.	15,460	12/1/2015	16,313	10/22/2014	-5.23%
133	WALL ST. W. OF ANDREWS HWY.	15,818	11/19/2015	17,465	9/15/2014	-9.43%
134	WHITNEY DR. N. OF ANDREWS HWY.	3,584	12/1/2015	2,883	8/19/2014	24.31%

SIGNALIZED INTERSECTION COUNTS

#	LOCATION	DATE	NB, SB	EB, WB	TOTAL
1	A ST. & CUTHBERT AVE.	1/5/2015	13,638	5,513	19,151
2	A ST. & ILLINOIS AVE.	1/6/2015	8,349	5,944	14,293
3	A ST. & LOUISIANA AVE.	1/7/2015	10,962	3,658	14,620
4	A ST. & MICHIGAN AVE.	1/7/2015	10,365	4,053	14,418
5	A ST. & NEELY AVE.	1/8/2015	11,405	3,308	14,713
6	A ST. & SCHARBAUER DR.	1/13/2015	11,459	5,130	16,589
7	A ST. & TEXAS AVE.	1/12/2015	5,667	3,699	9,366
8	A ST. & WADLEY AVE.	1/15/2015	7,815	22,813	30,628
9	A ST. & WALL ST.	1/20/2015	4,601	11,989	16,590
10	AIR PARK RD. & BIG SPRING ST.	2/25/2015	26,877	3,343	30,220
11	ANDREWS HWY. & ALPINE ST.	2/19/2015	639	34,780	35,419
12	ANDREWS HWY. & CUTHBERT AVE.	2/9/2015	31,754	7,612	39,366
13	ANDREWS HWY. & GODFREY ST.	1/29/2015	2,234	33,875	36,109
14	ANDREWS HWY. & ILLINOIS AVE.	1/28/2015	23,497	12,027	35,524
15	ANDREWS HWY. & LOOP 250	4/21/2015	24,973	22,776	47,749
16	ANDREWS HWY. & LOUISIANA AVE.	2/4/2015	31,183	3,822	35,005
17	ANDREWS HWY. & MICHIGAN AVE.	2/3/2015	29,628	2,342	31,970
18	ANDREWS HWY. & MIDKIFF RD.	2/11/2015	22,051	27,670	49,721
19	ANDREWS HWY. & MIDLAND DR.	2/12/2015	22,138	27,732	49,870
20	ANDREWS HWY. & OHIO AVE.	2/2/2015	30,963	3,488	34,451
21	ANDREWS HWY. & TEXAS AVE.	1/27/2015	28,819	1,948	30,767
22	ANDREWS HWY. & WALL ST.	1/26/2015	21,566	13,715	35,281
23	ANDREWS HWY. & WHITNEY DR.	2/10/2015	1,543	31,967	33,510
24	MIDKIFF RD. & INDUSTRIAL AVE.	6/8/2015	14,004	3,119	17,123
25	BANKHEAD HWY. & MIDKIFF RD.	6/4/2015	13,940	1,749	15,689

SIGNALIZED INTERSECTION COUNTS

#	LOCATION	DATE	NB, SB	EB, WB	TOTAL
26	BI-20 & EISENHOWER DR.	6/23/2015	2,665	19,456	22,121
27	BI-20 & LOOP 250 E.	6/17/2015		16,993	16,993
28	BI-20 & LOOP 250 W.	6/17/2015		18,527	18,527
29	BI-20 N.S.R. & LOOP 250 E.	6/22/2015	756	3,296	4,052
30	BI-20 N.S.R. & LOOP 250 W.	6/22/2015	6,687	3,388	10,075
31	BIG SPRING ST. & CUTHBERT AVE.	3/5/2015	27,863	5,675	33,538
32	BIG SPRING ST. & FLORIDA AVE.	3/17/2015	19,836	11,444	31,280
33	BIG SPRING ST. & GOLF COURSE RD.	2/5/2015	29,473	1,704	31,177
34	BIG SPRING ST. & ILLINOIS AVE.	3/10/2015	22,676	3,502	26,178
35	BIG SPRING ST. & LOOP 250	4/15/2015	22,324	17,471	39,795
36	BIG SPRING ST. & LOUISIANA AVE.	2/24/215	25,328	3,101	28,429
37	BIG SPRING ST. & MICHIGAN AVE.	2/25/2015	23,399	3,255	26,654
38	BIG SPRING ST. & MISSOURI AVE.	3/16/2015	22,024	1,871	23,895
39	BIG SPRING ST. & NEELY AVE.	2/24/2015	28,294	1,451	29,745
40	BIG SPRING ST. & OHIO AVE.	3/9/2015	21,492	1,377	22,869
41	BIG SPRING ST. & SCHARBAUER DR.	3/10/2015	27,004	3,796	30,800
42	BIG SPRING ST. & TEXAS AVE.	3/5/2015	23,819	3,560	27,379
43	BIG SPRING ST. & WADLEY AVE.	3/11/2015	21,393	12,083	33,476
44	BIG SPRING ST. & WALL ST.	3/12/2015	19,720	6,263	25,983
45	BRIARWOOD AVE. & HOLIDAY HILL RD.	7/8/2015	7,074	7,592	14,666
46	BRIARWOOD AVE. & MATHIS ST.	7/9/2015	575	8,685	9,260
47	BRIARWOOD AVE. & MIDLAND DR.	7/30/2015	15,090	3,417	18,507
48	C ST. & ILLINOIS AVE.	9/2/2015	137	4,091	4,228
49	CARVER ST. & FRONT AVE.	8/18/2015	1,389	13,188	14,577
50	CIRCLE DR. & WALL ST.	11/18/2015	1,898	13,348	15,246

SIGNALIZED INTERSECTION COUNTS

#	LOCATION	DATE	NB, SB	EB, WB	TOTAL
51	COLORADO ST. & ILLINOIS AVE.	12/9/2015	995	4,047	5,042
52	COLORADO ST. & TEXAS AVE.	12/2/2015	1,122	3,199	4,321
53	COLORADO ST. & WALL ST.	12/8/2015	721	5,331	6,052
54	COURTYARD & MIDKIDFF RD.	4/23/2015	22,250	4,682	26,932
55	CUTHBERT AVE. & GARFIELD ST.	3/30/2015	10,896	4,124	15,020
56	CUTHBERT AVE. & LAMESA RD.	7/15/2015	10,096	2,276	12,372
57	CUTHBERT AVE. & MIDKIFF RD.	5/14/2015	17,984	7,400	25,384
58	CUTHBERT AVE. & MIDLAND DR.	12/21/2015	15,082	2,667	17,749
59	FAIRGROUNDS RD. & GARDEN CITY HWY.	8/6/2015	6,980	10,714	17,694
60	FLORIDA AVE. & LAMESA RD.	7/6/2015	7,659	10,356	18,015
61	FLORIDA AVE. & MAIN ST.	8/12/2015	2,408	12,096	14,504
62	FLORIDA AVE. & TERRELL ST.	8/13/2015	1,913	13,089	15,002
63	FRONT AVE. & GARFIELD ST.	4/6/2015	16,171	15,058	31,229
64	FRONT AVE. & LAMESA RD.	7/13/2015	8,800	14,175	22,975
65	FRONT AVE. & MAIN ST.	8/19/2015	3,394	13,385	16,779
66	FRONT AVE. & MARIENFELD ST.	9/1/2015	2,320	15,003	17,323
67	FRONT AVE. & TERRELL ST.	9/16/2015	3,258	15,635	18,893
68	GARFIELD ST. & GOLF COURSE RD.	3/26/2015	10,411	11,439	21,850
69	GARFIELD ST. & LOOP 250	6/1/2015	14,600	19,431	34,031
70	GARFIELD ST. & LOUISIANA AVE.	3/31/2015	7,360	5,241	12,601
71	GARFIELD ST. & MAXWELL DR.	3/23/2015	20,852	1,951	22,803
72	GARFIELD ST. & MICHIGAN AVE.	3/31/2015	5,636	3,912	9,548
73	GARFIELD ST. & MISSOURI AVE.	4/1/2015	19,548	2,321	21,869
74	GARFIELD ST. & NEELY AVE.	3/25/2015	15,179	3,653	18,832
75	GARFIELD ST. & SIESTA LN.	3/19/2015	21,739	1,587	23,326

SIGNALIZED INTERSECTION COUNTS

#	LOCATION	DATE	NB, SB	EB, WB	TOTAL
76	GARFIELD ST. & WADLEY AVE.	3/24/2015	19,227	24,543	43,770
77	GODFREY ST. & WADLEY AVE.	10/27/2015	2,753	25,156	27,909
78	GOLF COURSE RD. & LAMESA RD.	7/21/2015	8,851	2,824	11,675
79	GOLF COURSE RD. & MIDKIFF RD.	5/6/2015	25,381	9,972	35,353
80	HAYNES AVE. & MIDKIFF RD.	4/27/2015	24,134	1,755	25,889
81	I-20 & RANKIN HWY. N.S.R.	7/22/2015	25,365	5,341	30,706
82	I-20 & RANKIN HWY. S.S.R.	7/28/2015	20,797	4,382	25,179
83	I ST. & WADLEY AVE.	10/28/2015	1,581	25,245	26,826
84	ILLINOIS AVE. & LORAIN ST.	9/17/2015	752	3,191	3,943
85	ILLINOIS AVE. & MAIN ST.	10/1/2015	3,580	3,033	6,613
86	ILLINOIS AVE. & MARIENFELD ST.	12/15/2015	3,049	5,395	8,444
87	ILLINOIS AVE. & McDONALD ST.	9/16/2015	1,762	14,914	16,676
88	ILLINOIS AVE. & MIDKIFF RD.	5/27/2015	18,302	12,379	30,681
89	ILLINOIS AVE. & MIDLAND DR.	6/24/2015	13,657	10,432	24,089
90	INDUSTRIAL AVE. & MIDKIFF RD.	6/8/2015	14,004	3,119	17,123
91	LAMESA RD. & SCHARBAUER DR.	5/20/2015	9,466	3,827	13,293
92	LAMESA RD. & SOUTH ST.	6/16/2015	10,097	1,131	11,228
93	LAMESA RD. & WADLEY AVE.	6/15/2015	7,456	6,282	13,738
94	LONGVIEW AVE. & RANKIN HWY.	3/18/2015	21,706	4,921	26,627
95	LOOP 250 & MIDKIFF RD.	11/11/2015	21,818	25,092	46,910
96	LOOP 250 & MIDLAND DR.	10/13/2015	23,599	25,332	48,931
97	LOOP 250 & THOMASON DR.	4/9/2015	15,005	10,899	25,904
98	LOOP 250 & TREMONT AVE.	8/26/2015	19,965	8,668	28,633
99	LOOP 250 & WADLEY AVE.	8/5/2015	22,805	13,802	36,607
100	LORAIN ST. & TEXAS AVE.	12/4/2015	309	2,743	3,052

SIGNALIZED INTERSECTION COUNTS

#	LOCATION	DATE	NB, SB	EB, WB	TOTAL
101	LORAIN ST. & WALL ST.	10/20/2015	127	5,007	5,134
102	MAIN ST. & SCHARBAUER DR.	5/21/2015	3,834	4,729	8,563
103	MAIN ST. & TEXAS AVE.	6/9/2015	3,620	2,134	5,754
104	MAIN ST. & WALL ST.	10/19/2015	3,459	3,597	7,056
105	MARIENFELD ST. & TEXAS AVE.	11/3/2015	1,952	4,422	6,374
106	MARIENFELD ST. & WALL ST.	11/2/2015	1,127	9,442	10,569
107	MIDKIFF RD. & NEELY AVE.	5/5/2015	21,884	4,027	25,911
108	MIDKIFF RD. & WADLEY AVE.	5/26/2015	23,857	25,781	49,638
109	MIDKIFF RD. & WALL ST.	6/3/2015	13,372	25,026	38,398
110	MIDLAND DR. & NEELY AVE.	6/29/2015	20,870	2,919	23,789
111	MIDLAND DR. & ST. ANDREWS DR.	7/1/2015	17,152	1,083	18,235
112	MIDLAND DR. & TARGET	7/14/2015	21,013	1,842	22,855
113	MIDLAND DR. & THOMASON DR.	6/25/2015	9,052	5,804	14,856
114	MIDLAND DR. & WADLEY AVE.	7/29/2015	19,791	20,203	39,994
115	THOMASON DR. & WALL ST.	9/22/2015		21,612	21,612
116	WADLEY AVE. & SUNBURST DR.	10/14/2015	1,813	19,762	21,575
117	WADLEY AVE. & WARD ST.	9/30/2015	2,747	24,536	27,283
118	WALL ST. & WILLIAMS ST.	12/7/2015	5,422	14,129	19,551

SPECIAL COUNTS

#	LOCATION	DIRECTION	DATE	COUNT
1	303 E. OF GOLF COURSE RD.	EB, WB	3/30/2015	4,195
2	1147 W. GOLF COURSE RD.	EB, WB	11/19/2015	4,126
3	1212 ESTES AVE.	EB, WB	7/13/2015	359
4	2213 CIMMARON DR.	EB, WB	7/8/2015	1,058
5	2500 W. CUTHBERT AVE.	EB, WB	7/20/2015	1,435
6	2518 FAULKNER DR.	EB, WB	4/16/2015	777
7	2600 MAXWELL DR.	EB, WB	12/7/2015	1,143
8	3318 HAYNES AVE.	EB, WB	7/20/2015	1,559
9	411 SWEETBRIAR DR.	NB, SB	9/21/2015	73
10	4206 ARROYO DR.	EB, WB	5/13/2015	2,319
11	4739 BEDFORD AVE. / IDLEWILDE DR.	NB, SB	10/12/2015	1,010
12	5307 ELLEN JAYNE WAY	EB, WB	10/12/2015	469
13	5610 DUNBARTON OAKS BLVD.	NB, SB	4/1/2015	258
14	5900 DUNBARTON OAKS BLVD.	NB, SB	4/1/2015	97
15	6201 DUNBARTON OAKS BLVD.	NB, SB	4/1/2015	245
16	718 BOYD AVE.	EB, WB	6/4/2015	1,506
17	ANNETA DR. E. OF BEAL PKWY.	EB, WB	11/9/2015	1,431
18	BELMONT ST. & LONGVIEW AVE.	NB, SB, EB, WB	1/29/2015	9,769
19	CARVER ST. N. OF WALL ST.	NB, SB	10/6/2015	1,208
20	CONROE CT. / RIO GRANDE ALLEY	EB, WB	6/2/2015	93
21	COUNTRY CLUB & N ST. EAST BOUND	EB, WB	12/14/2015	1,116
22	COUNTRY CLUB & N ST. NORTH BOUND	NB, SB	12/14/2015	1,527
23	COUNTRY CLUB & N ST. SOUTH BOUND	SB, NB	12/14/2015	1,100
24	COUNTRY CLUB & N ST. WEST BOUND	WB, EB	12/14/2015	686
25	COUNTRY CLUB DR & L ST.	NB, SB, EB, WB	5/26/2015	1,084

SPECIAL COUNTS

#	LOCATION	DIRECTION	DATE	COUNT
26	CRENSHAW DR. B/T WATSON & CURVE ON ROAD	NB, SB,	2/19/2015	390
29	INDUSTRIAL & EISENHOWER	EB, WB	1/20/2015	3,547
30	LOOP 250 B/T THOMASON DR & ANDREWS HWY.	EB, WB	9/1/2015	32,254
31	MARK LN. & GULF AVE.	NB, SB, EB, WB	7/16/2015	864
32	NOLAN RYAN & LEGENDS BLVD.	NB, SB, EB, WB	9/8/2015	4,277
33	OAK AVE. B/T LINCOLN ST. & BENTON ST.	EB, WB	5/11/2015	950
34	SAN MIGUEL CT.	EB, WB	8/31/2015	160
35	SCHARBAUER DR. & BARBER ST.	NB, SB	9/28/2015	443
36	SCHARBAUER DR. & EDWARDS ST.	NB, SB	9/28/2015	507
37	SCHARBAUER DR. & LAMESA RD.	NB, SB	9/28/2015	9,849
38	SCHARBAUER DR. & MAIN ST.	NB, SB	9/28/2015	3,946
39	SPENCE DR. & CANADIAN AVE.	NB, SB, EB, WB	5/13/2015	907
40	WHITTLE WAY & CRESTMONT DR.	EB, WB	5/20/2015	598
41	WOLCOTT AVE. & RANKIN HWY.	EB, WB	1/29/2015	1,173

CITY OF MIDLAND
Transportation Division
432-685-7285